

Clear Creek / Shooting Star Loop

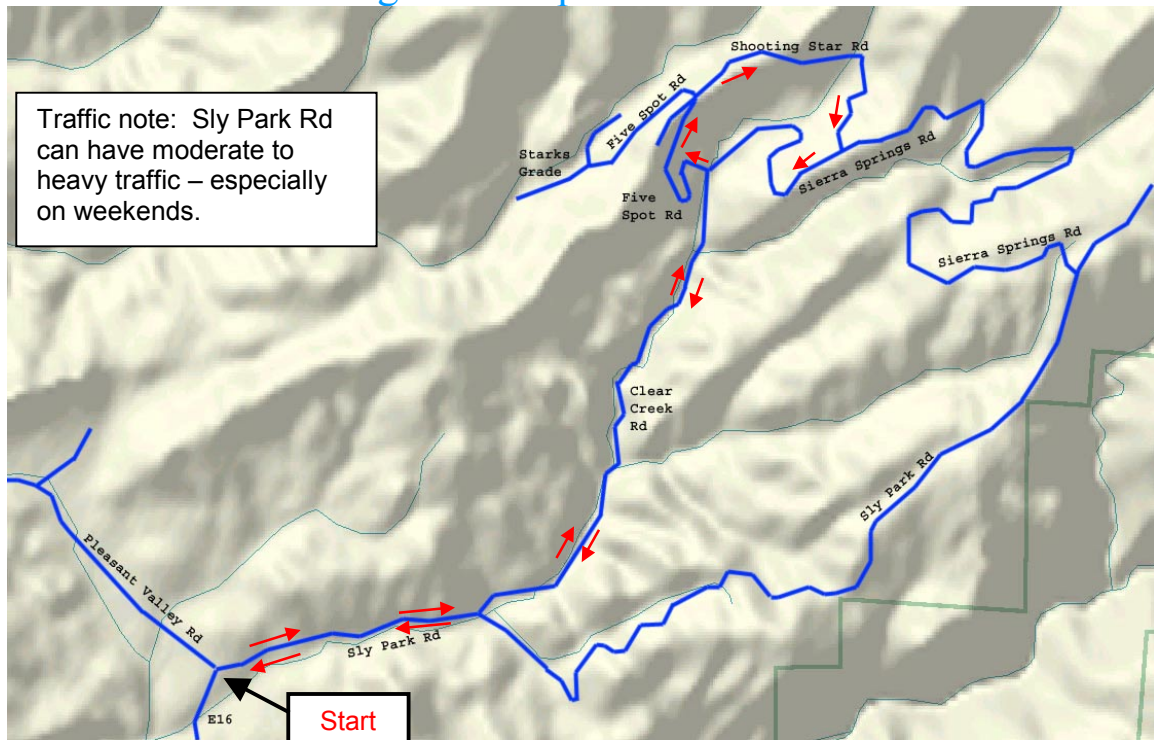

Miles Directions

- 0.0 Start at corner of E16 (also known as Mt. Aukum Rd) and Pleasant Valley Rd. Head East on Sly Park Rd. (If you are standing on E16 looking at Pleasant Valley Rd, you would turn Right).
- 1.1 Turn Left on Clear Creek (before creek bridge).
- 3.3 Turn Left on Five Spot Rd. Begin 0.7 mile climb out of canyon.
- 4.0 Top of hill (stop sign here). Turn Right onto Shooting Star Rd.
- 5.1 Shooting Star Rd ends. Turn Right on Sierra Springs Rd.
- 6.2 Pass Five Spot Rd. Continue straight (downhill) – road is now Clear Creek Rd.
- 8.4 Clear Creek Rd ends. Turn Right onto Pleasant Valley Rd (traffic increases here).
- 9.5 Ride ends at Pleasant Valley and E16 (Mt. Aukum Rd).

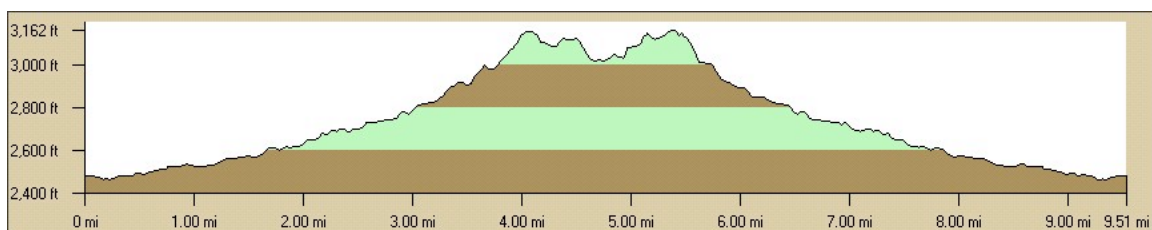

Disclaimer: This map is for informational purposes only. No liability is assumed – please check locally for latest riding conditions. Detours, weather conditions, traffic densities vary constantly. Please be cautious when riding, wear a bicycle helmet and obey all traffic laws.